

100
27
1/27

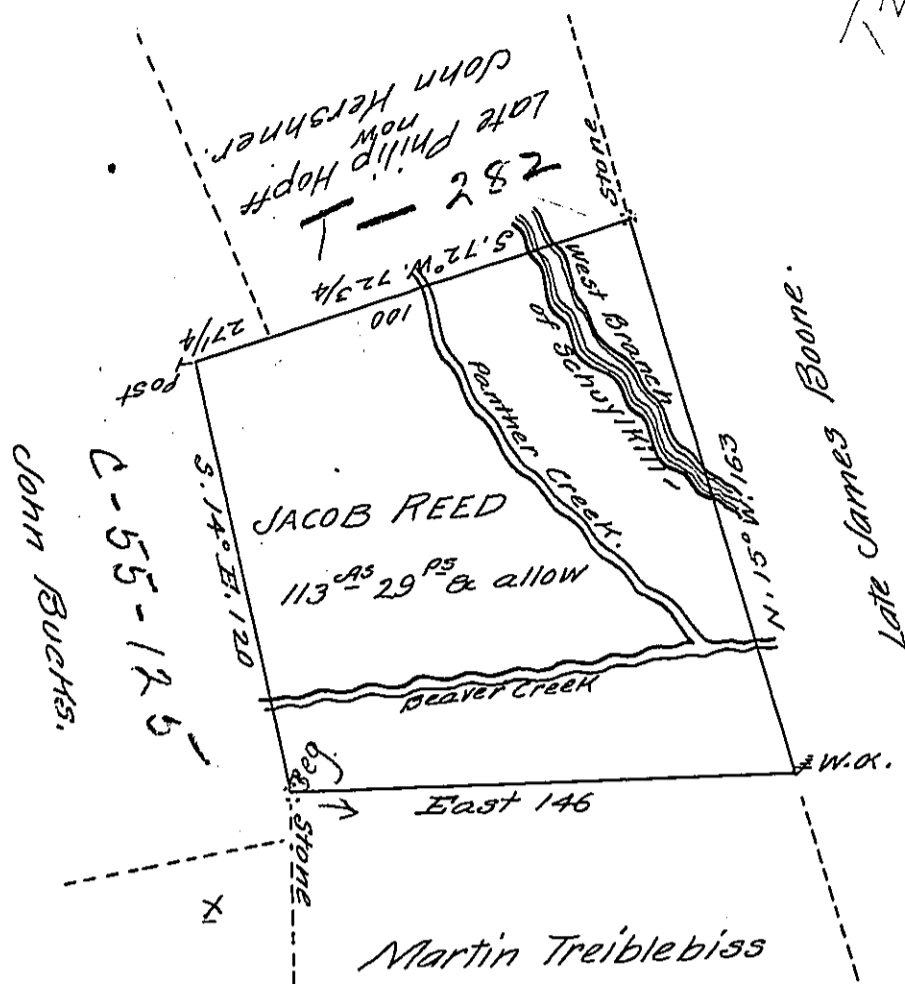

Draught of a Tract of Land situate in Brunswick Township, Berks County (formerly Lancaster County) Surveyed on the 16th day of March A. D. 1787 by Andrew Lytle (then Deputy Surveyor) unto Jacob Reed in pursuance of his Warrant dated the 21st day of March A. D. 1750 Containing one hundred and thirteen Acres, twenty nine perches and Allowance of Six Per Cent for Roads &c^a.

The above draught is taken from a draught of the said Andrew Lytle this 12th day of February A. D. 1803.

P. Joseph Hock, D.S.

To Samuel Cochran Esquire

Surveyor General of Pennsylv^a

IN TESTIMONY that the above is a copy of the original remaining on file in the Department of Internal Affairs of Pennsylvania, made conformably to an Act of Assembly approved the 16th day of February, 1833, I have hereunto set my Hand and caused the Seal of said Department to be affixed at Harrisburg, this twenty sixth day of June 1906

Loach Brown
Secretary of Internal Affairs.